

# REHABILITATION CENTER

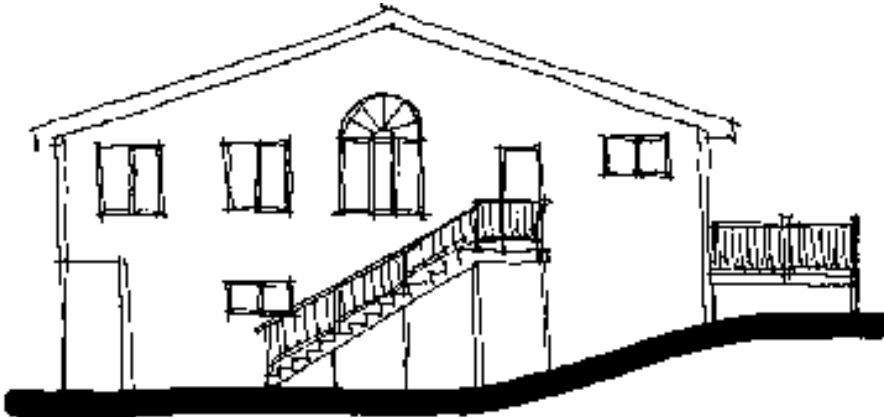

**Owner/User:**  
Calvert Manor  
Healthcare Center

**Project Location:**  
Rising Sun, Maryland

**Size:**  
3,400 SF

**Building Use:**  
Health/Wellness

**Delivery System:**  
Design/Build

**Architect:**  
Gifford M. Nowland, AIA

**Project Completion:**  
2009

**Description:**  
This project expanded the existing rehabilitation program and the laundry service into the new facility. A new staff lounge, human resource and rehab director's offices, conference room and additional storage were created through the renovation of the existing building.

