

## CUSTOM HOME



**Owner:**  
Private Residence

**Project Location:**  
North East, MD

**Size:**  
5,975 SF

**Cost:**  
\$1M - Project

**Building Use:**  
Residential

**Delivery System:**  
General Contractor

**Project Completion:**  
2008

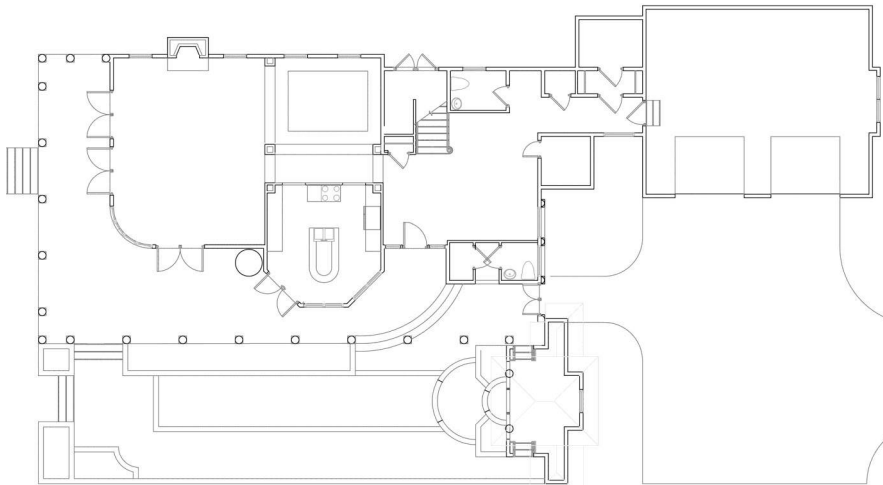

**Architect:**  
Donald A. Deal, Architect

**Description:**  
Overlooking the North East River, this private residence was designed with two levels of oversized balconies capturing the scenic views of the upper Chesapeake Bay. The house also consisted of ample living and entertaining spaces as well as an outdoor lap pool.

The home's exterior is primarily E.I.F.S accented with ornamental columns and railings. A series of retaining walls are also integrated into the design in accordance with flood plain requirements.